

Doors & Windows for Listed Buildings & Conservation areas

Please note the following information if your property is listed, or in a conservation area.

Listed buildings

You will need Listed Building Consent for all work to a listed building that involves alterations, extensions or demolition that will affect its character as a building of special architectural or historic interest.

Your local authority can help you to determine what the special interest of your home is.

The requirement applies to all types of work and to all parts of the house covered by the listing, if its special interest will be affected. Listed Building Consent may also be needed for buildings on your land.

Please contact your local planning authority to apply for Listed Building Consent. We will be able to help with drawings and samples as required

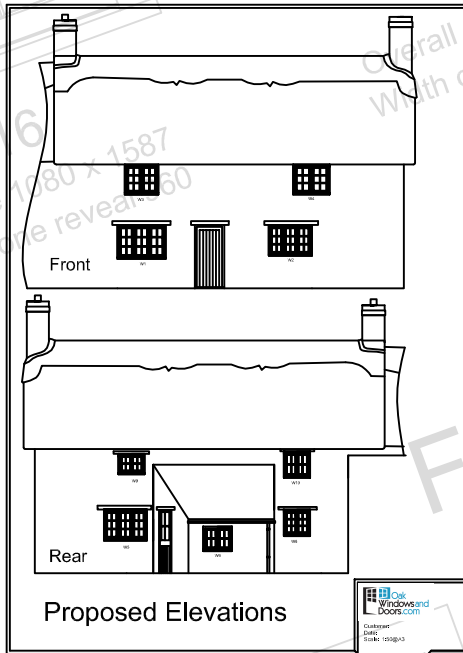

For homes in conservation areas

Some conservation areas are subject to special controls when the local authority wishes to protect particular building features, such as doors or windows. These are called 'Article 4 Directions', and restrict work that wouldn't normally require planning permission, such as replacing a window with one of a similar design.

To find out if an Article 4 Direction exists for your conservation area, contact your local authority. They will be able to tell you what kinds of work you'll need planning permission for. You may need to fill out a "do I need to submit an application form" A response should take around 15 working days, but councils may differ.

A member of our team will be more than happy to help you with drawings and samples if required.

